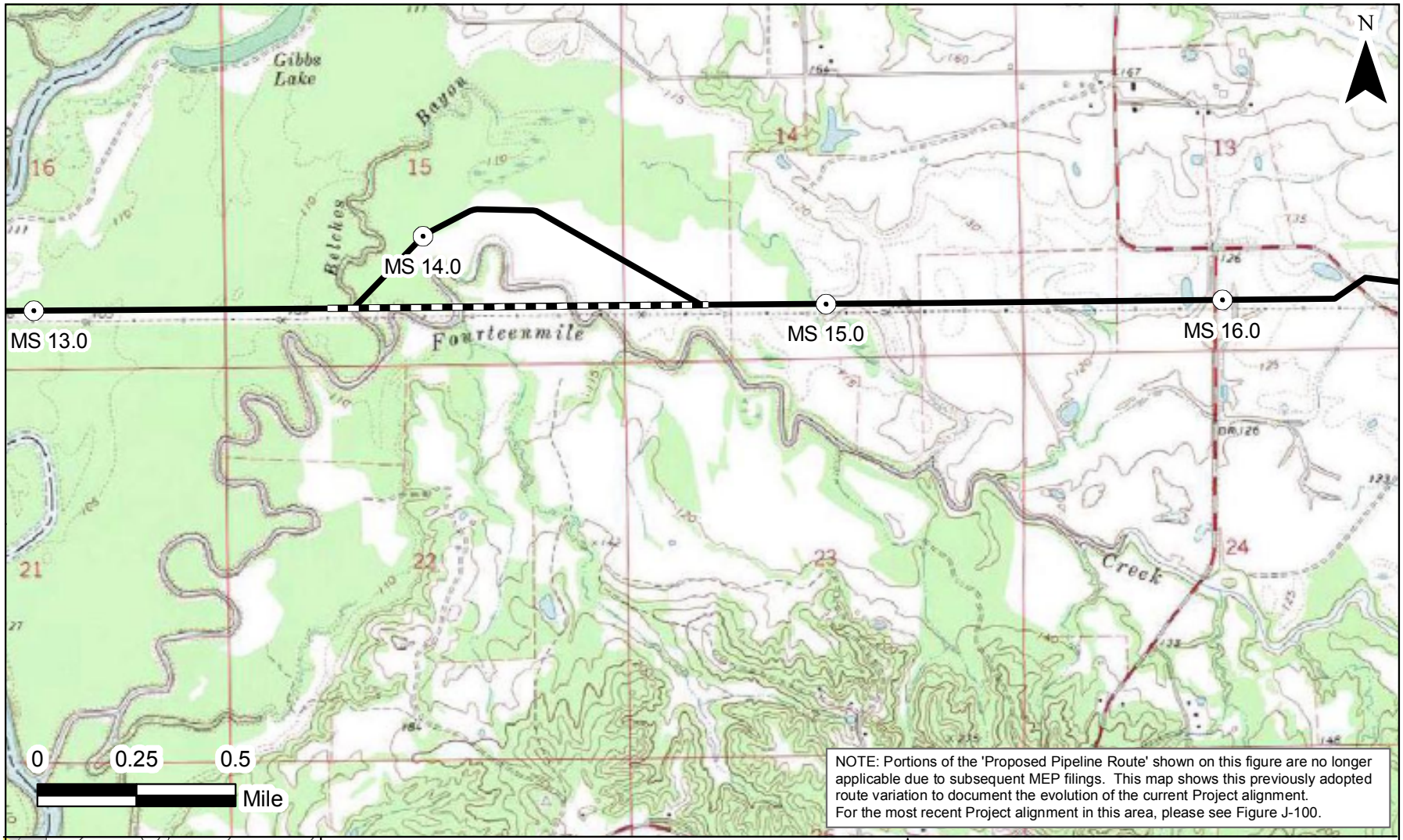

NOTE: Portions of the 'Proposed Pipeline Route' shown on this figure are no longer applicable due to subsequent MEP filings. This map shows this previously adopted route variation to document the evolution of the current Project alignment.
For the most recent Project alignment in this area, please see Figure J-100.

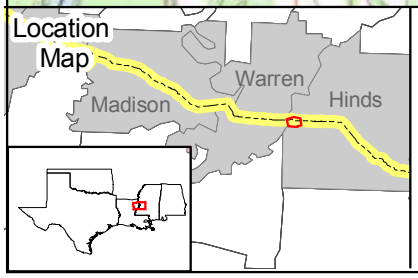

Legend

Proposed Pipeline Route

Original Pipeline Route

MIDCONTINENT EXPRESS PIPELINE PROJECT

Appendix J-2

MP MS 13.6 to MP MS 14.8 Reroute

DATE: May 2008	Figure J-99

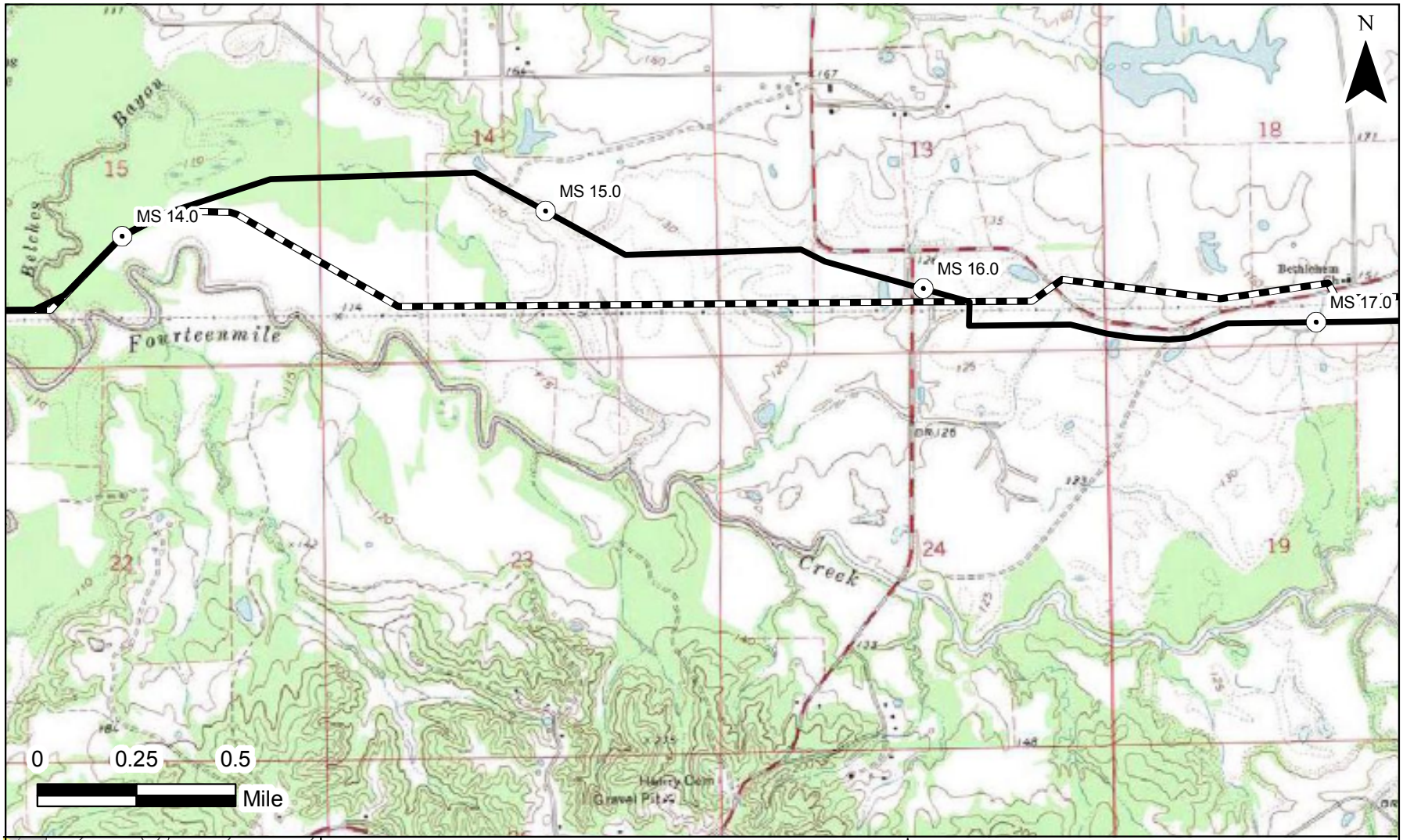

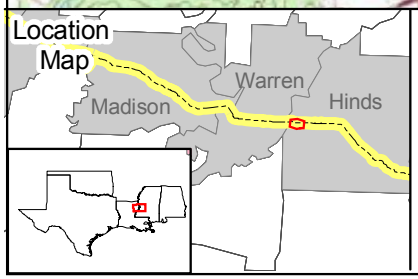

Legend

Proposed Pipeline Route

Original Pipeline Route

MIDCONTINENT EXPRESS PIPELINE PROJECT

Appendix J-2

MP MS 14.3 to MP MS 17.8 Reroute

DATE: May 2008	Figure J-100a

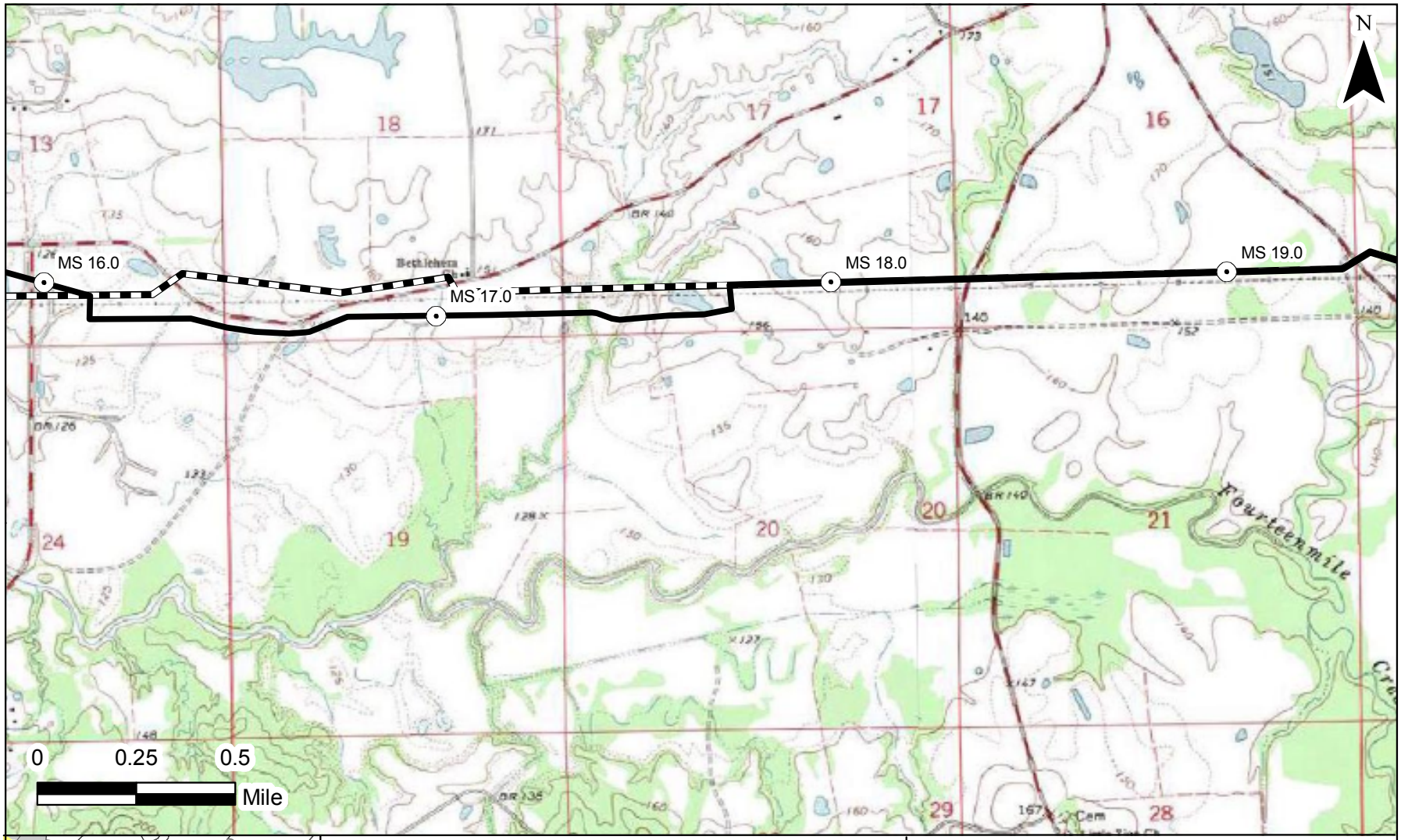

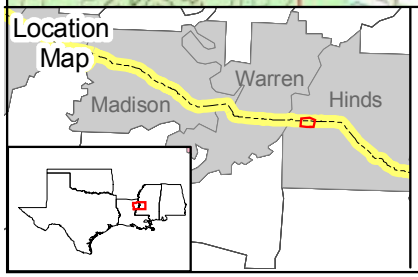

Legend

Proposed Pipeline Route

Original Pipeline Route

MIDCONTINENT EXPRESS PIPELINE PROJECT

Appendix J-2

MP MS 14.3 to MP MS 17.8 Reroute

DATE: May 2008	Figure J-100b

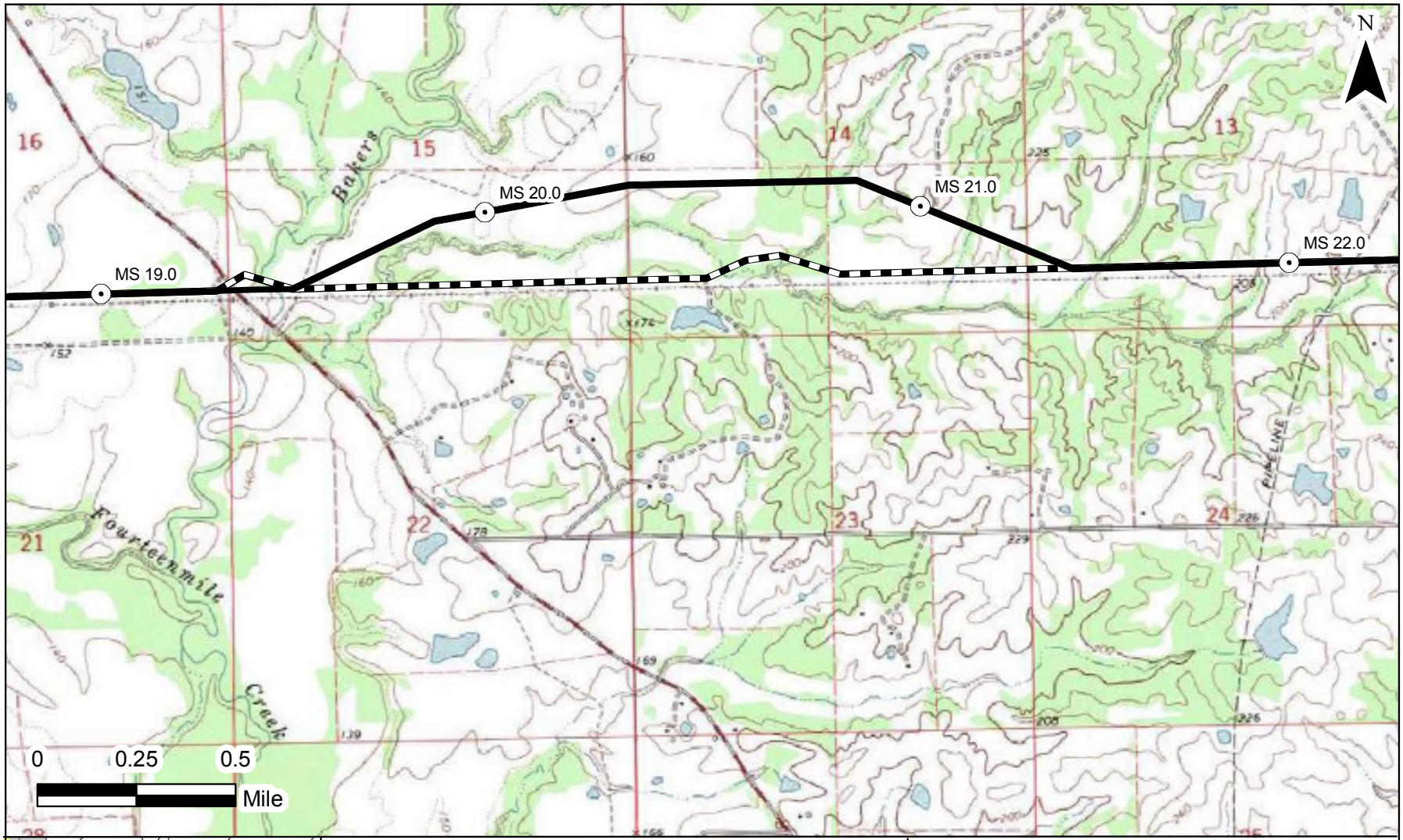

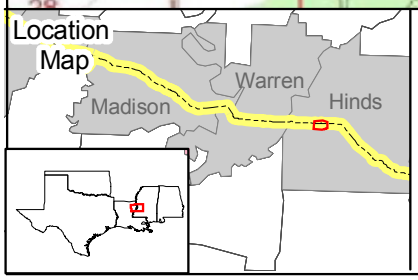

Legend

Proposed Pipeline Route

Original Pipeline Route

MIDCONTINENT EXPRESS PIPELINE PROJECT

Appendix J-2

MP MS 19.3 to MP MS 19.4 Reroute
MP MS 19.4 to MP MS 21.6 Reroute

DATE: May 2008	Figure J-101

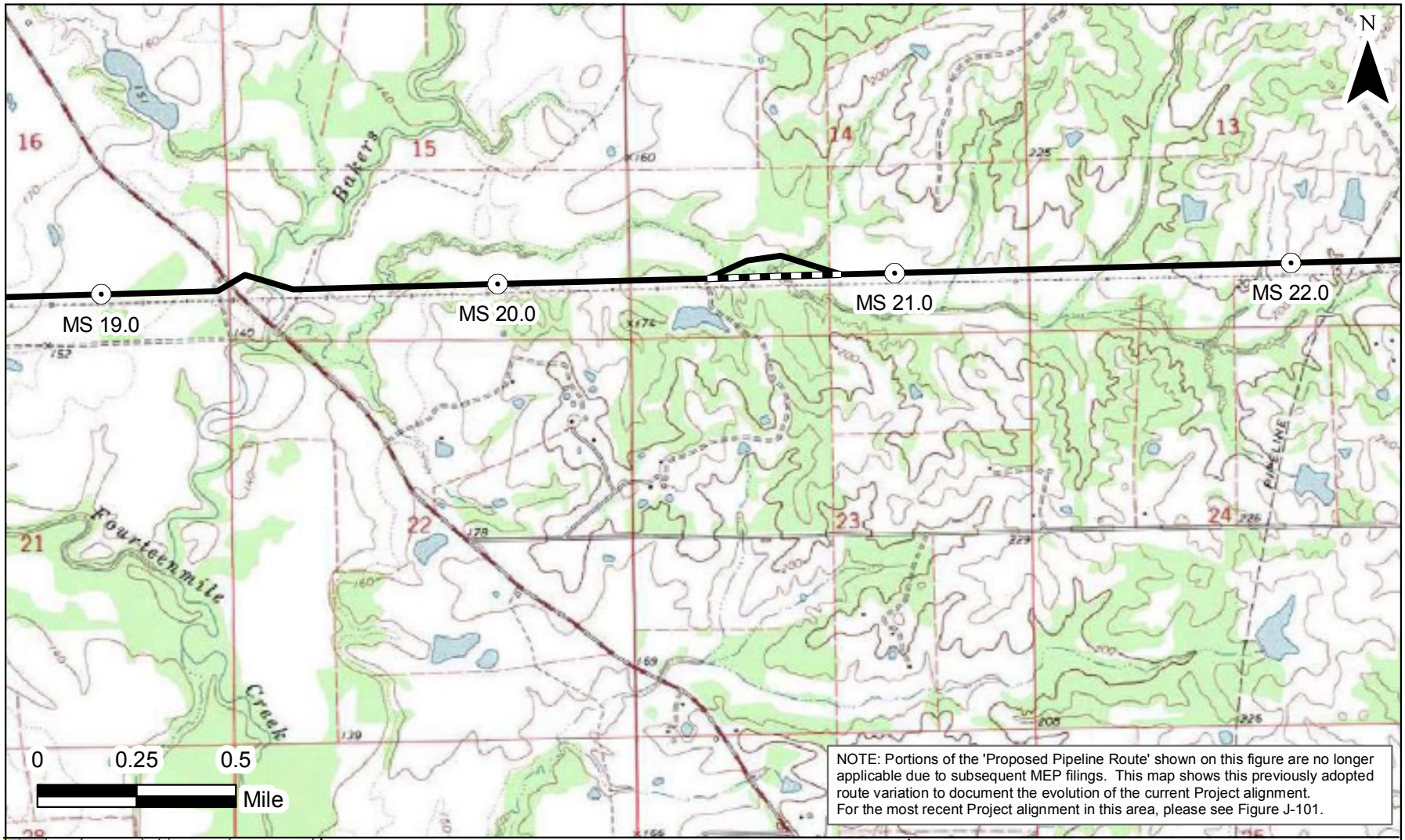

NOTE: Portions of the 'Proposed Pipeline Route' shown on this figure are no longer applicable due to subsequent MEP filings. This map shows this previously adopted route variation to document the evolution of the current Project alignment.
For the most recent Project alignment in this area, please see Figure J-101.

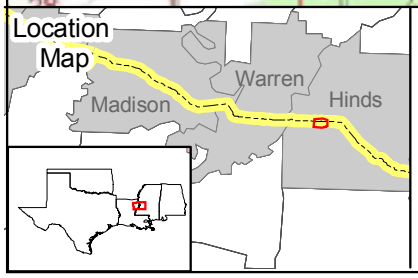

Legend

Proposed Pipeline Route

Original Pipeline Route

MIDCONTINENT EXPRESS PIPELINE PROJECT

Appendix J-2

MP MS 20.4 to MP MS 20.8 Reroute

DATE: May 2008	Figure J-102

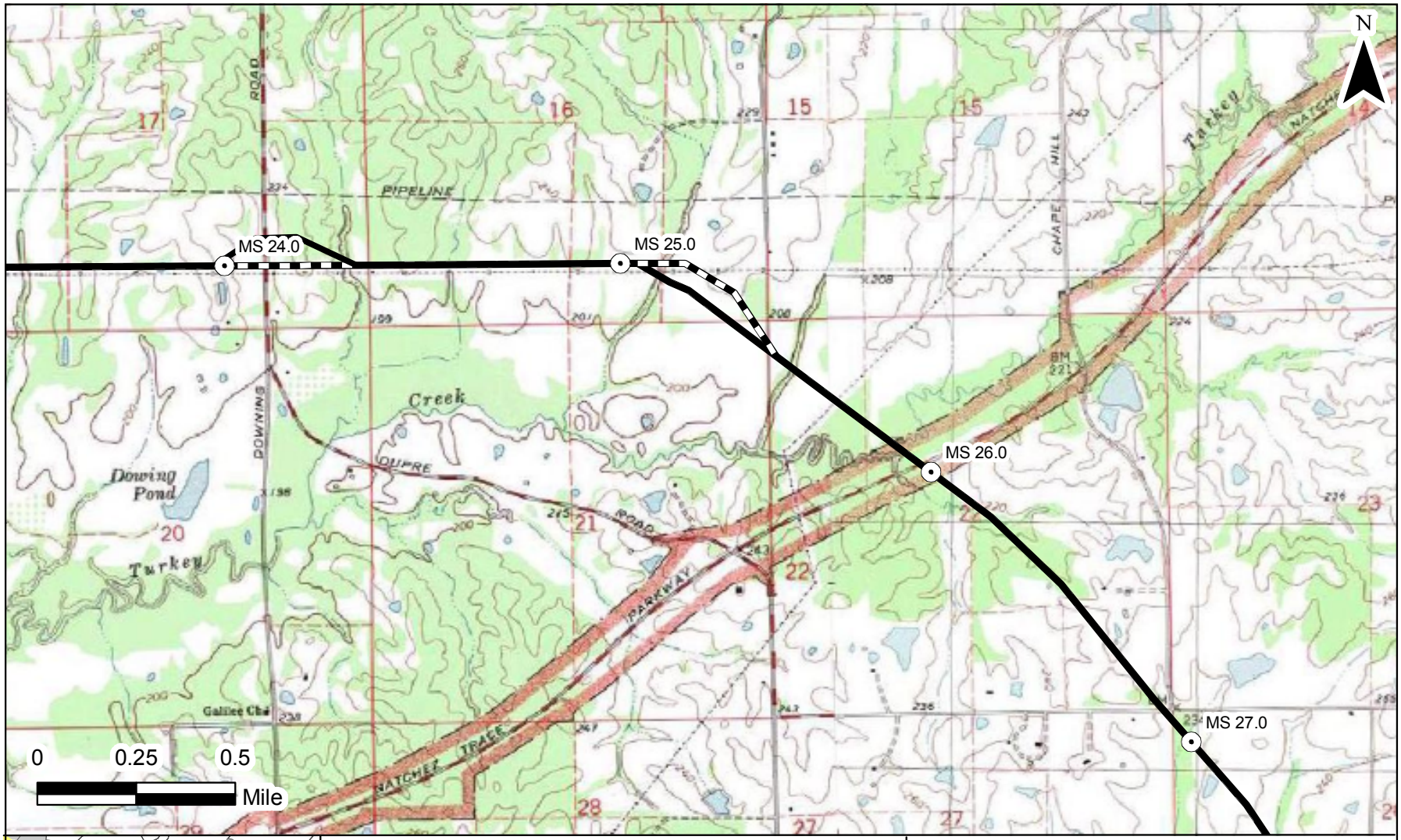

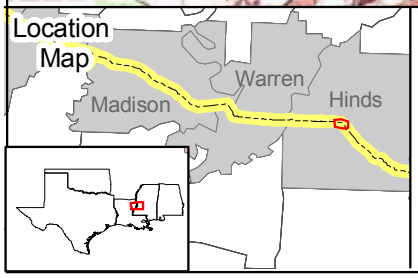

Legend

Proposed Pipeline Route

Original Pipeline Route

MIDCONTINENT EXPRESS PIPELINE PROJECT

Appendix J-2

MP MS 23.9 to MP MS 24.3 Reroute
MP MS 25.0 to MP MS 25.5 Reroute

DATE: May 2008	Figure J-103

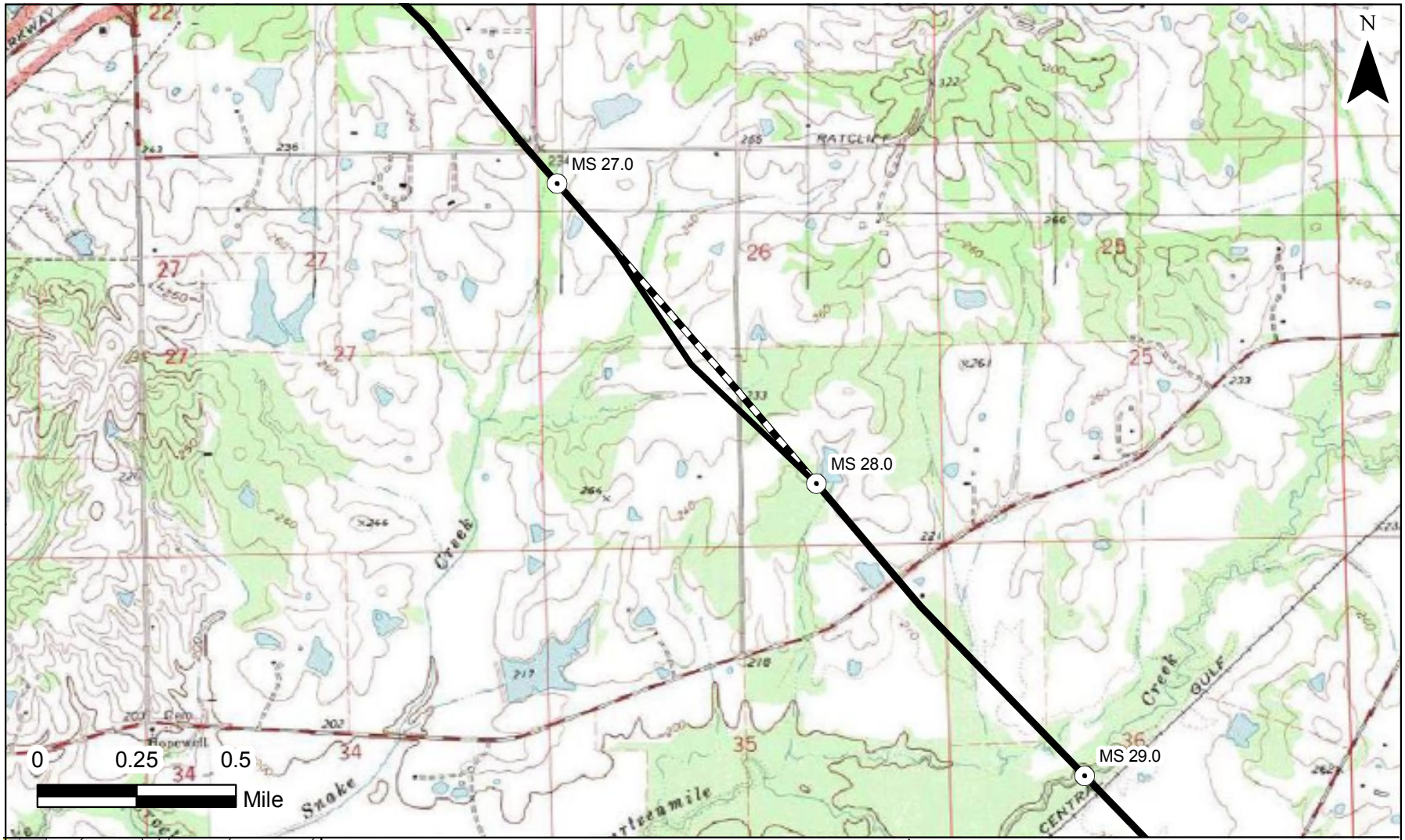

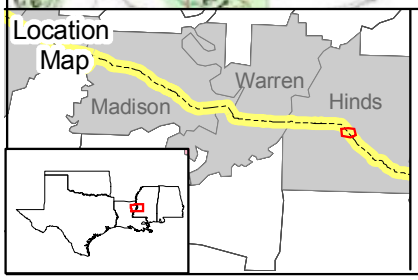

Legend

Proposed Pipeline Route

Original Pipeline Route

MIDCONTINENT EXPRESS PIPELINE PROJECT

Appendix J-2

MP MS 27.2 to MP MS 27.8 Reroute

DATE: May 2008	Figure J-104

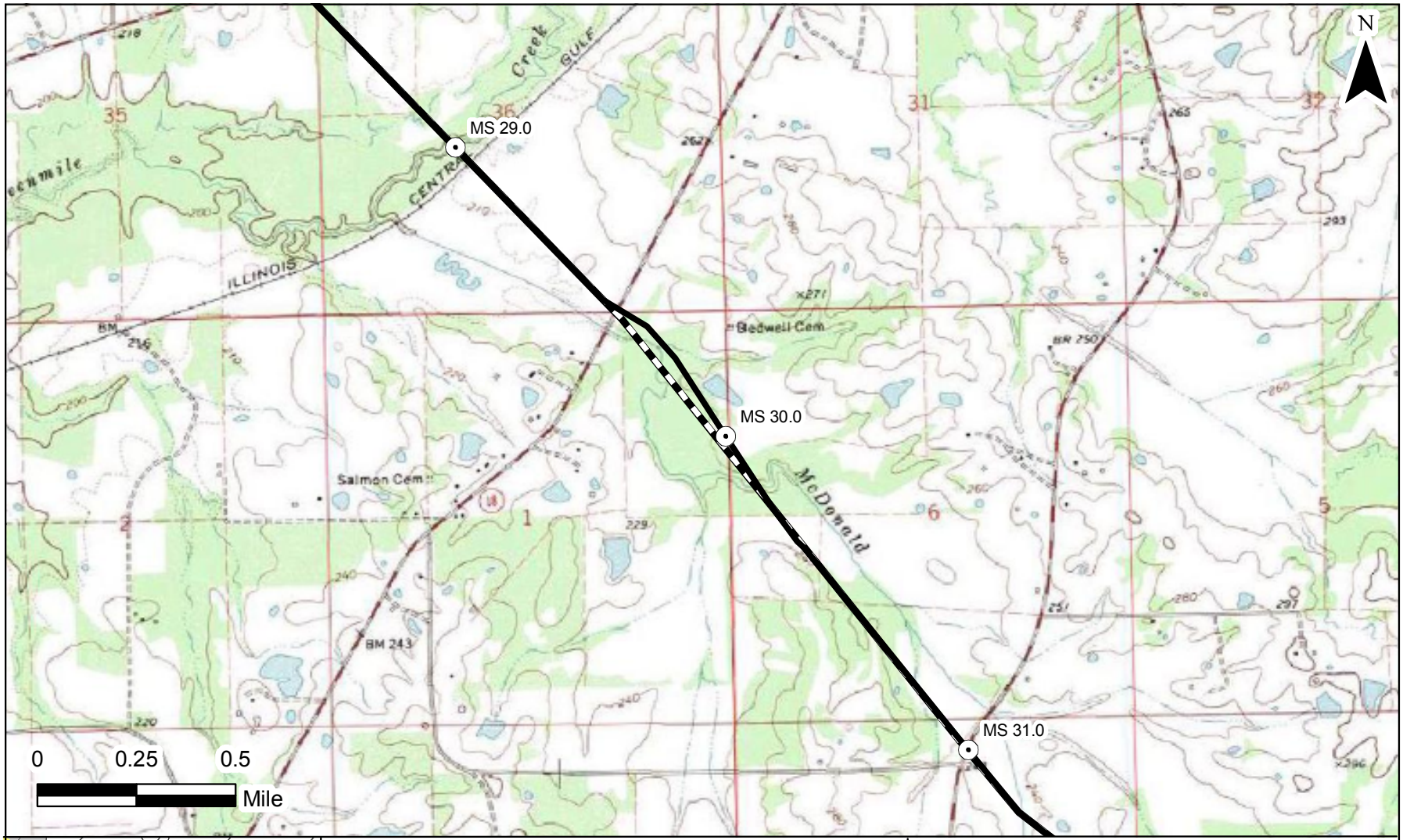

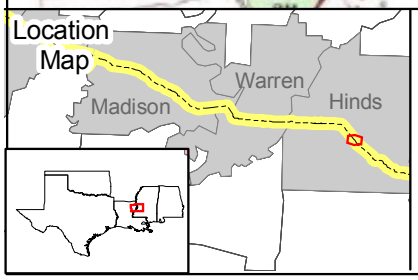

Legend

Proposed Pipeline Route

Original Pipeline Route

MIDCONTINENT EXPRESS PIPELINE PROJECT

Appendix J-2

MP MS 29.5 to MP MS 30.2 Reroute

DATE: May 2008	Figure J-105

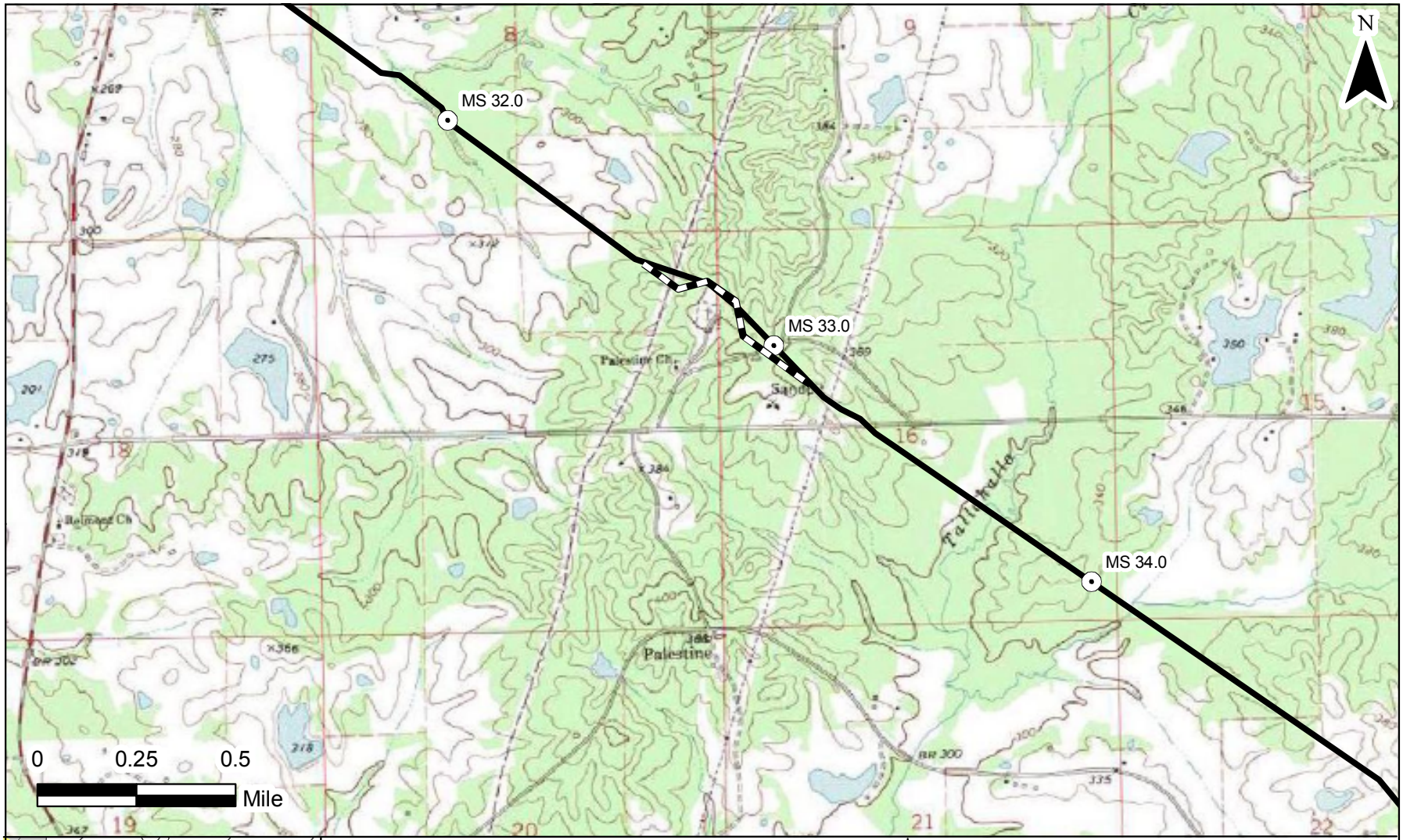

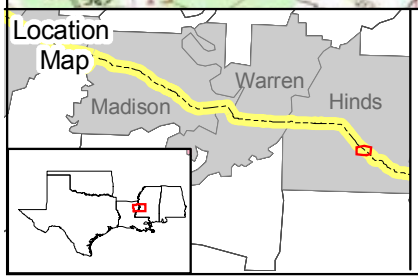

Legend

Proposed Pipeline Route

Original Pipeline Route

MIDCONTINENT EXPRESS PIPELINE PROJECT

Appendix J-2

MP MS 32.5 to MP MS 33.3 Reroute

DATE: May 2008	Figure J-106